

1. Flute

Tonica's Nytårsfinale

Arr: Arne Dich - 2014

Bright tempo *Rep. ad lib.* *Rep. ad lib.* **A** **4**

15 **B** **16** **C** **16** **D** **16** **E** *mp*

65 *mf*

73 **F** **3** *mf*

83 **2**

92 **G** **16** **H** **3** *mp*

116 **3**

126 **6** **Bossa** **2** **4** **I** *p*

141

147

153 **J** **7** *p*

165 **K**

1. Flute

171

177

L

7

mp

189

M

195

201

206

Andante

mf

199

8

N

2

O

mf

mp

215

2

4

228

P

mp

234

poco rit.

mf

Più mosso a la Marcia

mf

239

molto rit.

2. Flute

Tonica's Nytårsfinale

Arr: Arne Dich - 2014

Bright tempo *Rep. ad lib.* *Rep. ad lib.* **A** **4**

15 **B** **16** **C** **16** **D** **16** **E** *mp*

65

73 **F** **3** *mf*

83 **2**

92 **G** **15** **H** *mp*

113 *mp*

120

127 **6** **Bossa** **2** **4** **I** *p*

142

148

154 **J** **7** **K** *p*

2. Flute

166

172

178

190

196

202

207

199

215

228

236

240

Tonica's Nytårsfinale

Bright tempo *Rep. ad lib.* **4** *Rep. ad lib.* **2** **A** **4** **B** **16**

31 **C** **16** **D**
mp non legato

54

61 **E**
mp

69

76 **F** **3**
mf

87 **2** **G** **16** **H** **7**

118
mp

125 **2**
mp non stacc.

134 **Bossa** **2** **4** **I**
p

144

150 **1.**

156 **J** **K**
7
p

168

174

180 **L** **M**
7
mp

192

198

204

Andante
mf **N**
8 *mf*

208 **O**
8 *mp*

222 **P**
7 *mf*

236 *poco rit.* *Più mosso a la Marcia*
mf

240 *molto rit.*

Tonica's Nytårsfinale

Bright tempo *Rep. ad lib.* *Rep. ad lib.*

A **B** **C** **D** **E** **F** **G** **H** **I**

mp non legato *mp non legato* *mp non legato* *mp* *mf* *mp non stacc.* *mp non stacc.* *p*

4 2 4 16 16 3 2 16 7 2 4

16 24 47 55 62 69 76 87 118 125 134

Bossa

Clarinet in Eb

144

150

157 **J** **K**

169

175 **L**

188 **M**

194

200

205 **Andante**

199 **N** **O**

228 **P**

239

Tonica's Nytårsfinale

1. Clarinet in Bb

Arr: Arne Dich - 2014

Bright tempo *Rep. ad lib.* **4** *Rep. ad lib.* **2**

A **4** **B** *mp non legato*

16

24

31 **C** **16** **D** *mp non legato*

53

60 **E** *mp*

68

76 **F** **3** *mf*

86 **3**

95 **G** **16** **H** **3** *mp*

119

125 **2**

mp non stacc.

1. Clarinet in Bb

134 **Bossa** **2** **4** **I**

143

148

153 **J** **7** *p*

165 **K**

170

175

181 **L** **M** **7** *mp*

192

198

204

Andante

mf *p*

205 **N** *mf* **O** *p*

213

222 **P** *mf* **7**

236 *poco rit.* **Più mosso a la Marcia** *mf*

240 *molto rit.*

2. Clarinet in Bb

Tonica's Nytårsfinale

Arr: Arne Dich - 2014

Bright tempo *Rep. ad lib.* **4** *Rep. ad lib.* **2**

A **4** **B** *mp non legato*

16

24 **C** **16**

47 **D** *mp non legato*

55

63 **E** *mp*

71

79 **F** **3** *mf* **3**

91 **G** **15** **H** *mp*

112 *mp*

119

125 **2** *mp non stacc.*

2.
2. Clarinet in Bb

Nyttårsfinale

134 **Bossa** **2** **4** **I**

144

150

157 **J** **7** **K**

169

175

181 **L** **7** **M**

192

197

202

205

Andante

3. Clarinet in Bb

Tonica's Nyårsfinale

Arr: Arne Dich - 2014

Bright tempo *Rep. ad lib.* *Rep. ad lib.*

A **B**

C **16**

D *mp non legato*

E *mp*

F **3** *mf*

G **15** *mp*

H

mp non stacc.

3. Clarinet in Bb

134 **Bossa**

144

150

156

168

174

179

191

196

201

205

Andante

mf p

206 **N** **O**

mf mp p

214

P

224 mp

233 poco rit. . . . Più mosso a la Marcia

mf

239 molto rit. . . .

Tonica's Nytårsfinale

Bright tempo *Rep. ad lib.* *Rep. ad lib.*

A **B** **C** **D** **E** **F** **G** **H**

mp non legato *mp non legato* *mp* *mf* *mp* *mp non stacc.*

Alto Clarinet in Eb

134 **Bossa**

143

149

155

167

173

179

191

196

201

205

Andante

Tonica's Nytårsfinale

Bright tempo *Rep. ad lib.* **4** *Rep. ad lib.* **2**

A **4** **B** *mp*

16

23

30 **C** **16** **D** *mp non legato*

52

59 **E** *mp*

66

73 **F** *mp*

80 **2** *mf*

88 **3** **G** **15**

Bass Clarinet in B \flat

110 H

mf *mf poco stacc.*

115

120

126

mp *non stacc.*

134 **Bossa**

p

147

157 J Bar. Sax. K

p

166

172

177 L

189 **M**
mp

194

199

204

Andante

mf *p*

205 **N**
mp

212 **O**
mp

221 **P**
7

235 *poco rit.* **Più mosso a la Marcia**
mf *mf*

240 *molto rit.*

Bright tempo *Rep. ad lib.* *Rep. ad lib.*

A **B** TUBA

16

23

30

C

37

44

D

mf *mp non legato*

51

59

E

mp

67

74

F

mp

81

88

95 **G** **15** **H**

mf *mf poco stacc.*

115

121

127 **2**

non stacc.

134 **Bossa** **2** **4** **I** **15** 1. 2. **J** TUBA

158

163 **K** **15** TUBA **L**

182 ALEX

187 **M** *mp*

193

198

203

Andante

202

209

217

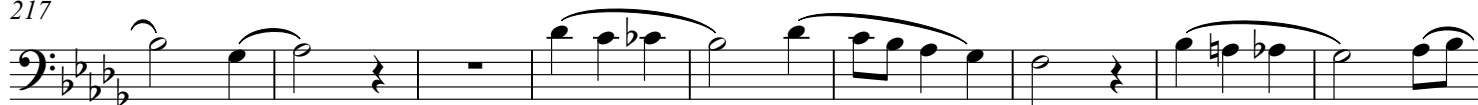

226

233

239

1. Alto Saxophone

Tonica's Nytårsfinale

Arr: Arne Dich - 2014

Bright tempo *Rep. ad lib.* *Rep. ad lib.*

4 2 A 4

15 B 16 C 16 D 16 E mp

65

72

79 F mp non legato 3

88 G p

97

105 H 5 mf 8

119 mp

125 2 non stacc.

1. Alto Saxophone

134 **Bossa** 2 I 2.x only

p

142

148

154 1. play 2. J

p *mp*

162 K 16 L 7 M

mp

190

196

202

207 **Andante** N

mf

209 O 2 7 4

p

228 P 8 *poco rit.* *Più mosso a la Marcia*

mf

240 *molto rit.*

2. Alto Saxophone

Tonica's Nytårsfinale

Arr: Arne Dich - 2014

Bright tempo *Rep. ad lib.* *Rep. ad lib.* **A** **4**

15 **B** **16** **C** **16** **D** **16** **E** *mp*

65

72

79 **F** *mp non legato* **3**

88 **G** *p*

97

105 **H** **8** *mf*

119 *mp*

125 *mp non stacc.* **2**

2. Alto Saxophone

134 Bossa

2

p **I** 2.x only *p*

142

148

154

1. play

2.

p **J** *mp*

162

K 16 **L** 7 **M**

mp

190

196

202

207

Andante

N

mf

208

O

2 7

p

223

P

4 8

poco rit. . . . Più mosso a la Marcia

mf

239

molto rit. . . .

1. Tenor Saxophone

Tonica's Nyttårsfinale

Arr: Arne Dich - 2014

Bright tempo *Rep. ad lib.* *Rep. ad lib.* **A** **4**

15 **B** **15** **C**

35

42 **D** **16** **E** *mp*

64

71

78 **F** *mp non legato* **3**

87

95 **G** *p*

104 **5** *mf*

111 **H** **8** *mp*

125 **2** *mp non stacc.*

1. Tenor Saxophone

134 Bossa

2 I 2.x only

p

142

148

154 1. play J

p *mp*

162 K 16 L 7 M

mp

191

197

203

208 Andante N

mf

210 O

p

224 P poco rit. . . . Più mosso a la Marcia

mf

240 molto rit.

molto rit.

Bright tempo **4** *Rep. ad lib.* *Rep. ad lib.* **2**

11 **A** **4** **B** **15** Hn

34

40

47 **D** **16** **E** *mp*

69

76 **F** *mp non legato*

84 **3**

94 **G** *p*

103 **5**

110 **H** **8** **8** **6** *mf*

2. Tenor Saxophone

134 Bossa

2 I 2.x only

p

142

148

154 1. play 2. J

p *mp*

162 K 16 L 7 M

mp

190

196

201

206 Andante

mf *p*

206 N O 2 7

mf *p*

221 P 4 8 poco rit. . . Più mosso a la Marcia

mf

239 molto rit.

mf

Ionica's Nyttarfinale

Baritone Saxophone

Arr: Arne Dich - 2014

Bright tempo *Rep. ad lib.* *Rep. ad lib.*

A 4

15 **B** 16 **C** 16 **D** 16 **E** *mp*

65

72

79 **F** 3

88 3 **G** *p*

98

106 **H** 7 5 *mf*

118 *mp*

123 6

Baritone Saxophone

134 **Bossa** **2** **I** 2.x only *p*

145

155 **J** *mp*

165 **K** **16** **L** **8** **M** **7** *mp*

199

204

Andante **2** **8** **N** **5** **O** **16** **P** **8**

236 **poco rit.** **Più mosso a la Marcia** *mf*

241 **molto rit.**

Tonica's Nytårsfinale

Bright tempo *Rep. ad lib.*

mf mp dim. p

8 *Rep. ad lib.*

mf C C B C

16

G G C C7

24

F C G7 C C C C

32

Em Am C Dm/C G C C C

40

Em Am C Dm/C G C C C

47 C **D** G C

55 C⁷ F C G⁷ C C

63 C **E** Em Am C Dm/C G C C

71 Em Am C Dm/C G C

78 **F** F C Dm/C

85 C Gm/C F C F F/GC/G F/G C/G

93 G **G** C G G

100 C C7 F

107 C G7 C H C Em

114 Am C Dm/C G C C

121 Em Am C Dm/C G Am

127 Am Am G F Em G/D C

134 Bossa 2 Dm⁷ Dm⁷ Dm⁷ Dm⁷ Dm⁷ I D^b9

142 Cm⁷ H⁹(#11) Dm⁷ D^b9 Cm⁷ H⁹(#11) B^b11

149 E⁹(#11) E^bmaj7 A^b13 Dm⁷ D^b9 Cm¹¹ F7(#5) B^b6(add9) 1. 2.

157 E^bm⁹ J A^b13 D^bΔ D^bΔ D^bm⁹ G^b13 HΔ Cm⁷(b5) F7(b5)

165 Dm⁷ K D^b9 Cm⁷ H⁹(#11) Dm⁷ D^b9 Cm⁷ H⁹(#11)

173 B^b11 E⁹(#11) E^bmaj7 A^b13 Dm⁷ D^b9 Cm¹¹ F7(#5) B^b6(add9)

L 181 E^bm⁹ A^b13 D^bΔ D^bΔ D^bm⁹ G^b13 HΔ Cm⁷(b5) F7(b5)

189 Dm7 **M** Db⁹ Cm⁷ H⁹(#11) Dm⁷ Db⁹ Cm⁷ H⁹(#11)

197 Bb¹¹ E⁹(#11) Eb^Δ⁹ Ab¹³ Db^Δ C⁹ H^Δ F¹¹ Bb^{6/9}

205 H^Δ F¹¹ Bb^{6/9} H^Δ F¹¹ Bb^{6/9} **Andante** 2

199 **N** 8 3 Gb Ebm Ab Db Bb^o Ab/C Ab Db

216 Db Gb Ebm Ab Db Db Db⁷/F Gb Ebm Ab Db Bbm Ebm

226 Ab Db **P** 8 poco rit. Gb/Bb Ebm Ab⁷ Db Più mosso a la Marcia Gb Db⁷

240 Db⁷ Gb Gb⁷ Cb molto rit. Abm Db⁷(sus4) Db⁷ Gb

Bright tempo *Rep. ad lib.* *Rep. ad lib.*

4 **2** **A** **2** C C

pp

B C G G C

23 C⁷ F C G⁷ C C

C C Em Am C Dm/C G C C

p

39 C Em Am C Dm/C G C

D C G C

mf

55 C⁷ F C G⁷ C C

63 C **E** Em Am C Dm/C G C C

71 Em Am C Dm/C G C

F F C Dm/C C Gm/C

87 F c F F/GC/G F/G C/G G

G C G G C

p

Bass Guitar

103 C⁷ F C G⁷ C

H C Em Am C Dm/CG C

119 C Em Am C Dm/CG Am

127 Am Am G F Em G/D C **Bossa**

136 Dm⁷ Dm⁷ Dm⁷ Dm⁷ Dm⁷ **I** Db⁹ Cm⁷ H⁹(#11)

144 Dm⁷ Db⁹ Cm⁷ H⁹(#11) Bb¹¹ E⁹(#11) Eb^{maj7} Ab¹³

152 Dm⁷ Db⁹ Cm¹¹ F7(#5) Bb⁶(add9)

J Ebm⁹ Ab¹³ Db^Δ Db^Δ Dbm⁹ Gb¹³ H^Δ Cm⁷(b5) F7(b5)

K Dm⁷ Db⁹ Cm⁷ H⁹(#11) Dm⁷ Db⁹ Cm⁷ H⁹(#11)

173 Bb¹¹ E⁹(#11) Eb^{maj7} Ab¹³ Dm⁷ Db⁹ Cm¹¹ F7(#5) Bb⁶(add9)

L Ebm⁹ Ab¹³ Db^Δ Db^Δ Dbm⁹ Gb¹³ H^Δ Cm⁷(b5) F7(b5)

189 Dm7 **M** Db⁹ Cm⁷ H⁹(#11) Dm⁷ Db⁹ Cm⁷ H⁹(#11)

197 Bb¹¹ E⁹(#11) Eb^Δ⁹ Ab¹³ Db^Δ C⁹ H^Δ F¹¹ Bb^{6/9}

204 H^Δ F¹¹ Bb^{6/9} H^Δ F¹¹ Bb^{6/9}

Andante **N** 8 3 Gb Ebm Ab

mf

212 **O** Db Bb^o Ab/C Ab Db Db Gb Ebm Ab Db

220 Db Db⁷/F Gb Ebm Ab Db Bbm Ebm Ab Db

228 **P** poco rit. . . . Più mosso a la Marcia

8 Gb/Bb Ebm Ab⁷ Db Gb Db⁷

240 Db⁷ Gb Gb⁷ Cb molto rit. Abm Db⁷(sus4) Db⁷ Gb

Tonica's Nytårsfinale

Bright tempo
2

mp

Rep. ad lib.

dim.

Rep. ad lib.

2

A

2

B

mp

19

8

12

16

31 **C**

mp

4

8

39

12

16

47 **D**

mf

4

8

55

12

16

63 **E**

mf

4

8

71

12

79 **F**

mp

mf

4

8

87

12

16

mp

mf

2
Drum Set

Nytårsfinale

95 **G**

pp

103

12 16

111 **H**

mp

mf

127

4 2

Bossa

136

mp

140 **I**

mp - mf

144

4 4

152

1. fill 2.

p

157 **J**

161

4

K

169

4

4

177

L

181

184

2

f

M

189

193

4

4

201

205

Andante

N

O

2

7

5

16

228 **P**

8

poco rit.

Più mosso a la Marcia

4

f

240

molto rit.

Tonica's Nytårsfinale

1. Trumpet in Bb

Arr: Arne Dich - 2014

Bright tempo *Rep. ad lib.* **4** *Rep. ad lib.* **2** **A** **4**

15 **B** **16** **C** **15** *mute* **D** *mf non legato*

50

56 *open*

63 **E** *mp*

71

79 **F** *one player* *mp non legato* **3** *mp*

88 **4** **G** **16** **H** **8**

119 **3** *mp* *mp*

127 *mp* *non stacc.* **2**

1. Trumpet in Bb

134 **Bossa**

157 **J**

mp

189 **M**

193

197

201

205

Andante

mf

212 **O**

mf *poco rit.* *Più mosso a la Marcia* *mf*

239

molto rit.

2. Trumpet in Bb

Tonica's Nytårsfinale

Arr: Arne Dich - 2014

Bright tempo *Rep. ad lib.* *Rep. ad lib.*

4 2 4

15 **B** 16 **C** 15 *mute* **D** *mf non legato*

50

56 *open*

63 **E** *mp*

71

79 **F** 16 **G** 16 **H** 8 3 *mp*

123 *mp* 5

2. Trumpet in Bb

134 **Bossa**

157 **J**

mp

189 **M**

193

197

201

205

Andante

mf

212 **O**

poco rit. *Più mosso a la Marcia*

mf

239

molto rit.

1. Cornet

Tonica's Nytårsfinale

Arr: Arne Dich - 2014

Bright tempo *Rep. ad lib.* *Rep. ad lib.* **A** **4**

15 **B** **15** **C** *mp*

35

41 *mute* **D** *mf non legato*

49

56 *open*

63 **E** *mp*

71

79 **F** **3** *one player* *mf*

88 **7** **G**

100

105

1. Cornet

111 **H**

mp

124

mp **Bossa**

136

mp 2.x only

155

mp **J** **K** **L** **M**

197

201

205

Andante

mp **N**

212 **O**

mp solo

226 **P**

mp poco rit..

237

mf Più mosso a la Marcia

241

molto rit.

2. Cornet

Tonica's Nytårsfinale

Arr: Arne Dich - 2014

Bright tempo *Rep. ad lib.* *Rep. ad lib.*

A **3**

15 **B** **15** **C**

mp

35

41 *mute* **D** *mf non legato*

49

56 *open*

63 **E** *mp*

71

79 **F** **16** **G** **16** **H** **8**

119 *mp*

124 **5**

2. Cornet

134 **Bossa** **2** **4** **I** **4** 2.x only *mp*

146 **7** 1. 2.

157 **J** **8** **K** **16** **L** **8** **M** **7** *mp*

197

201

205 *Andante* **2** **7**

206 **N** **2** **O** **16** **P** **4** *mp*

233 *poco rit.* *Più mosso a la Marcia* *mf*

239 *molto rit.*

Tonica's Nytårsfinale

Bright tempo *Rep. ad lib.* *Rep. ad lib.* **A** **4**

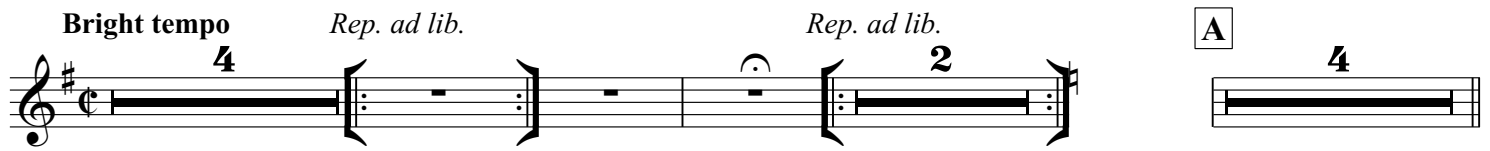

15 **B**
mp

23

30 **C**
mp

36

41

47 **D**
mp

55

63 **E**
mp

71

79 **F**
mf

88 **2**

1. Horn in F

95 **G** 1 player
mf

103

111 **H**
 8
mp

125
mp *non stacc.* 2

134 **Bossa** 2 4 **I** 4 2.x only
mp

146 7 1. 2. **J** 8

165 **K** 8 1. player 3
p legato

181 **L** 8 **M**
mp

193

197

201

Andante

2 8 4

N

solo O

mp

213

221

p

mp

4

P

232

poco rit. . . .

Più mosso a la Marcia

mf

239

molto rit. . . .

Tonica's Nytårsfinale

Bright tempo *Rep. ad lib.* *Rep. ad lib.* **A** **4**

15 **B**
mp

23

30 **C**
mp

36

41

47 **D**
mp

55

63 **E**
mp

71

79 **F** **4** *mf* **2**

90 **G** **16** **H** **8**

2. Horn in F

119

126

134 Bossa

147

181

193

197

201

207

212

231

239

1. Trombone

Tonica's Nytårsfinale

Arr: Arne Dich - 2014

Bright tempo
Rep. ad lib. **4** *Rep. ad lib.* **2**

A **4** **B** **16** **C** **16**

47 **D**
mp

55

63 **E** **16** **F** **3**
mp non legato

87
mp

94 **G** **16** **H** **7**
mp

121

127 **2**
mp non stacc.

4. Trombone

Nyttårsfinale

134 Bossa

2 4 15 1. 2.

157 J K L p

185 M mp

191

197

203

Andante 2 8 N O 5 16

228 P poco rit. . . . Più mosso a la Marcia mf

240 molto rit. . . .

Bright tempo *Rep. ad lib.*

Rep. ad lib.

47 **D**

mp

55

63 **E** **F**

mp non legato

87

mp

119

mp

127

mp non stacc.

Bossa 2

136

p

183

mp

191

197

203

2. Trombone

Andante

2 8 N 5 O 16

228 P

8 poco rit. . . . Più mosso a la Marcia

mf

240

molto rit. . . .

Tonica's Nytårsfinale

Arr: Arne Dich - 2014

3. Trombone

Bright tempo

Rep. ad lib.

Rep. ad lib.

4 **A** 4 **B** 16 **C** 16

47 **D**

mp

55

63 **E** 16 **F** 3

mp non legato *mp*

88 **G** 4 **H** 16 8

mp

123 2 2

mp non stacc.

133 **I** 2 **Bossa** 4 15 1. 2.

157 **J** 8 **K** 16 **L**

p

185 **M**

mp

191

197

203

3. Trombone

Andante

2 8 N 5 O 16

228 P 8 poco rit. . . . Più mosso a la Marcia

mf

240 molto rit. . . .

Bright tempo *Rep. ad lib.* *Rep. ad lib.*

A 4 **B** 16 **C** 16 **D** 16

63 **E** 16 **F** *mp* *mf*

85 *mp* **G** 4

96 **H** 15 8 8 *mp non stacc.* 2

134 **Bossa** 2 4 **I** 15 1. 2. **J** 8 **K** 16

181 **L** *p*

189 **M** *mp*

195

201

207 *Andante* **N** 2 8 **O** 5 16

228 **P** 8 *poco rit.* *Più mosso a la Marcia* *mf*

241 *molto rit.*

Bright tempo *Rep. ad lib.* *Rep. ad lib.*

4 2 4

15 15 *mp* 15

35

41 15 *mp*

62 *mp*

69

76 4 *mf* 7

87 8 16 7 *mp*

121 6

134 *Bossa* 2 4 15 1. 2. 8

165 *p*

176 8 7

2
Euphonium

Nytårsfinale

196 *mp*

201

207 *Andante* **N** *mp*

208 **O** *P legato*

224 **P** *legato mp*

235 *poco rit.* *Più mosso a la Marcia* *mf legato*

240 *molto rit.*

Tuba

Tonica's Nytårsfinale

Arr: Arne Dich - 2014

Bright tempo *Rep. ad lib.*

Rep. ad lib.

A

B

C

31 Bass

38

45

D

51

58

E

65

72

78

F

84

90

G

111 **H**

7

mp

123

non stacc

129

2 4

Bossa

Bossa

140 **I** Bass

146

152

1. 2. **J** 8

165 **K** Bass

171

177

L 8

189 **M**

193

197

201

205

Andante

N

212

O

221

P

236

poco rit.

Più mosso a la Marcia

240

molto rit.

Bright tempo *Rep. ad lib.* **4** *Rep. ad lib.* **2**

A **4** **B** **16** **C** **16**

47 **D** **16** **E** **16** **F** **4** **3**

mf

91 **G** **16** **H** **7**

mf

119

126 **2**

134 **Bossa** **2** **4** **I** **15** **1.** **2.** **J** **8**

165 **K**

mp

173

181 **L** **8** **M**

mf

195

f

203

Glockenspiel

Andante **3** **8** **N** **5** **O**

216

226 **P** **8** poco rit. . . . Più mosso *a la Marcia*

239 molto rit. . . .

Bright tempo *Rep. ad lib.* *Rep. ad lib.* **A** 4

15 **B** 16 **C** 16 **D** 16 **E** 16 **F** 4

83 *mf* 3

92 **G** 16 **H** 7 *mf*

120

126 2

134 **Bossa** 2 **I** 2.x only *mp*

142

148

154 1. 2. **J** 8 **K** 4 *mp*

171

Vibraphone

181 **L** **8** **M**

mf

197

f

203

208 **Andante** **3** **8** **N** **4**

f

212 **O**

222 **P** **8** **poco rit.**

237 **Più mosso a la Marcia**

mf

241 **molto rit.**

Timpani
Bongos

Tonica's Nyttårsfinale

Arr: Arne Dich - 2014

Bright tempo *Rep. ad lib.* **4** *Rep. ad lib.* **2** **A** **4** **B** **16** **C** **16**

47 **D** **16** **E** *mp*

71

79 **F** **4** *mf* **4** *mf*

93 **G** **16** **H** **8** *mp*

123 *To Bongos*

131 *Bossa* **2** **4** **I** **15** **J** **8** **K** **16**

181 **L** **8** *Bongos* **M** *Bongos* **2** **2** **2** *mf*

197 **2** **2** **2**

Andante **2** **8** **N** **5** **O** **16** **P** **8**

236 *poco rit.* *Più mosso a la Marcia* *mf*

241 *molto rit.*

- Repetitive sections marked 'Rep. ad lib.' with measures 4 and 2.
- Section markers A through P, often with measure counts (e.g., A: 4, B: 16, C: 16, D: 16, E: 16, F: 4, G: 16, H: 8, I: 15, J: 8, K: 16, L: 8, M: 2, N: 5, O: 16, P: 8).
- Dynamic markings: *mp* (mezzo-piano), *mf* (mezzo-forte), and *molto rit.* (molto ritardando).
- Tempo changes: *Bright tempo*, *Andante*, *poco rit.*, *Più mosso a la Marcia*, and *molto rit.*
- Section 'To Bongos' starting at measure 123, featuring a specific rhythmic pattern.
- Section 'Bossa' starting at measure 131, featuring a 2/4 time signature.
- Section 'Più mosso a la Marcia' starting at measure 236, featuring a 3/4 time signature.